

PREPARED FOR
DIVEN FARLEY
1075 SARATOGA LN.
LAKE GENEVA WI. 53147

PLAT OF SURVEY

-OF-

KROTT SURVEYING INC.

N3705 WILLOW BEND LANE
LAKE GENEVA WI. 53147
PHONE # (262)248-3697
FAX # (262)249-0639

LOTS 1 THRU 9, INCLUSIVE, BLOCK 1, EAST SIDE ADDITION TO
THE VILLAGE OF WALWORTH, WALWORTH COUNTY, WISCONSIN.
ALSO LOT 16, CLARK'S ADDITION TO THE VILLAGE OF WALWORTH,
WALWORTH COUNTY, WISCONSIN.

C.L. KENOSHA STREET

(66' WIDE)

C.L. FIFTH STREET

(60' WIDE)

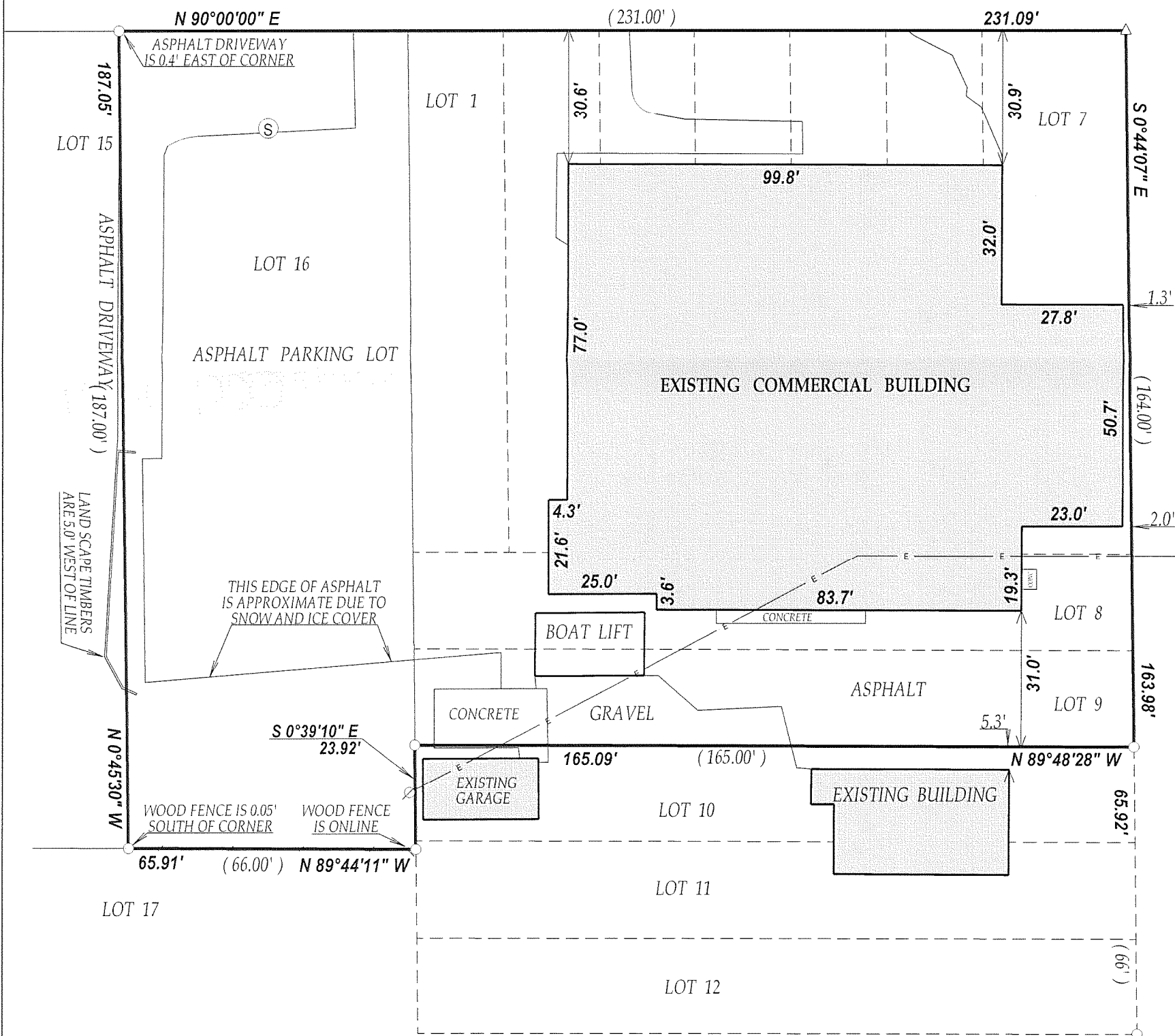

LEGEND

○ FOUND IRON PIPE

△ SET P.K. NAIL

— OVER HEAD WIRES

Ø UTILITY POLE

Ⓢ SIGN

(XX) RECORDED AS

JOB # 09-011

TAX ID # VES00001 & VCA00022

SCALE 1" = 30'

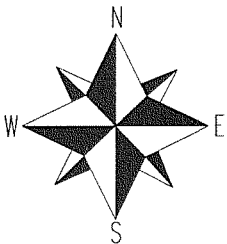

"I hereby certify that I have surveyed the above described property and that the above map is a true representation thereof and shows the size and location of all visible structures, apparent easements and encroachments if any."

This survey is made for the present owners of the property, and those who purchase, mortgage, or guarantee the title thereto, within one year from the date hereof.

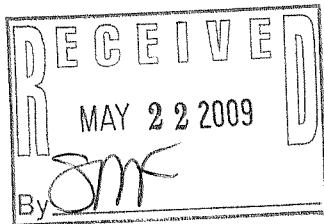
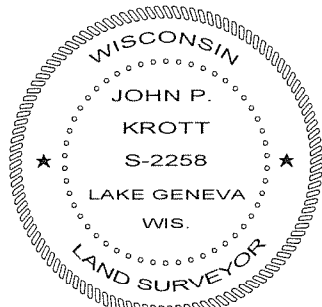

JOHN KROTT S - 2258
Wisconsin Registered Land Surveyor
(original if signed in red)

DATED THIS THE 17th DAY OF MARCH 2009.

009-1091